

Village of Los Lunas



660 Main Street NW P.O. Box 1209
Los Lunas New Mexico 87031
Phone (505) 839-3840 FAX (505) 352-3580 www.loslunasnm.gov

Volume 11 Number 1

January 2007

Work Begins in 2007 on LL Transportation Center

Work should begin this month on the village's new Intermodal Transportation Center following the award of the construction job to Longhorn Construction of Albuquerque.

Longhorn Construction was the lowest bidder at \$3,963,000. The village council approved the awarding of the job at a December meeting.

The center will be located adjacent to the stop for the New Mexico Rail Runner which began running from Los Lunas north in mid-December. The site is at the intersection of Juan Perea and Courthouse Roads just off Highway 314.

The transportation center will be home to the village Technology and Transportation departments. The Transportation Department will be providing rides to the Rail Runner station so having its office in the building and the vehicles headquartered at the facility will make coordinating the service easier.

Routes for the Rail Runner ride are being worked out by Transportation Department staff.

The center will also have an auditorium which will hold about 115 people and includes a balcony. The village council room is booked continuously and this will offer another venue for people to hold meetings and events.

Also in the center will be space for retail stores. Village officials hope that businesses which could be frequented by Rail Runner passengers and others will want to rent the space once the facility is built in seven to eight months.

Construction of the transportation center will provide added security for the Rail Runner station area as more people will be in the area during the day.

Village Administrator Phillip Jaramillo pointed out that cameras will also be placed throughout the parking lot and in the station area. The cameras will provide even more security.

As part of the job, Longhorn Construction will pave the second phase of the parking lot east of the station and transportation center.

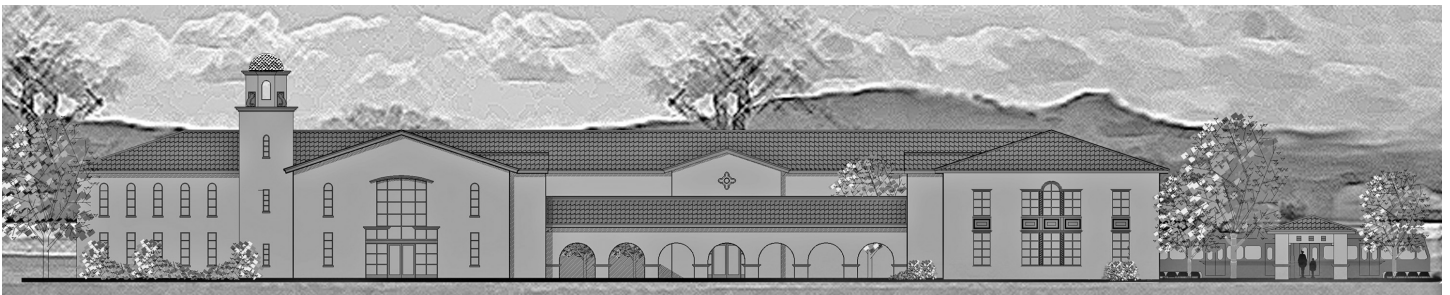

This is an artist's rendition of what the Village Intermodal Transportation Center will look like once all

phases have been constructed. Note El Cerro de Los Lunas in the background.

**Pay Your Village
Water Bill Online
Go To**

**www.loslunasnm.gov
and Follow the Directions**

Los Lentes Project Awarded

Rio West Construction of Albuquerque has been awarded the contract to complete work on Los Lentes Road from Camino Higinio to NM Highway 314.

The contract for \$513,299 includes paving, curb, sidewalks and improved lighting.

ALWAYS SHOP LOCALLY



\$25 Entry Fee (includes 12 Visit Fitness Card)
Two Divisions (Men & Women (must be 18))
10 weeks Jan. 14 - March 18, 2007
Prizes Awarded to 1st, 2nd & 3rd
Register at Daniel Fernandez Youth Center
South Highway 314 Los Lunas
For more information call
Jason at 352-7663
or email duranj@loslunasnm.gov
Sponsored by the Village of Los Lunas
Sports & Fitness

Council Passes

Open Meetings Resolution

The Los Lunas Village Council passed its annual Open Meetings Resolution at its December 28, 2006 meeting.

The resolution states that all meetings of the council will be "open to the public at all times," will be held only after reasonable notice to the public; and will be held at the Village Council Chambers at 660 Main Street.

The resolution also says special meetings may be called by the mayor or a majority of the council members upon three days notice or an emergency meeting will be called only under the unforeseen circumstances that demand immediate action to protect the health, safety and property of citizens to protect the public body from substantial financial loss.

Attend A Council Meeting!

The Los Lunas Village Council meets twice a month in the council chambers in the Administration Building on the corner of Don Pasqual and Main Street.

Meeting dates for 2007 are:

January 11 & 25 February 8 & 22

March 8 & 22 April 12 & 26

May 10 & 24 June 7 & 21

July 12 & 26 August 9 & 23

September 6 & 20 October 4 & 18

November 1 & 29 December 6 & 20

Meetings begin at 6 p.m. Once in a while meetings are rescheduled so check with village officials at 839-3840 to be sure a meeting has not been changed.

The agenda will be available at least twenty-four (24) hours prior to the scheduled meeting from the bulletin board in the lobby of the Administration Building, at 660 Main Street NW, Los Lunas, NM; the Los Lunas Library located at 460 Main Street NE; and posted on the village website (address: www.loslunasnm.gov).

Enchantment Little League Registration at Daniel Fernandez Youth Center

January 27, 2007 9 AM - 2 PM

February 3, 2007 9 AM - 2 PM

February 10, 2007 9 AM - 2 PM

\$60 for the 1st child; \$55 for the 2nd; decreases by \$5 for each additional child.

Raffle tickets are to be sold as well.

PAYS (Parent Association for Youth Sports) class is required.

Three (3) proofs of residency - water bill, PNM bill, cable bill or phone bill.

Original Birth Certificate only to verify age (must be 5 years old).

www.enchantmentlitleleague.com is the address for the Enchantment Little League official website.

Pay at <http://paysonline.nays.org/> Pays Class or in person at the Village of Los Lunas after registration.

**VISIT THE
VILLAGE WEBSITE**
www.loslunasnm.gov

VILLAGE OFFICIALS

Louis F. Huning **Mayor**
Councilors

Cecilia CC Castillo Charles Griego
Gerard Saiz Robert Vialpando

Municipal Judge Jeff Aragon
Village Administrator

Phillip Jaramillo Master Municipal Clerk
Chief of Police Nick Balido

Los Lunas Public Library Hours Survey

The library hours are dependent on annual funding from the Village of Los Lunas. The following questions are based on the present hours of operation for 2006 – 2007. Please help us use our limited funds to benefit the greatest number of our patrons by filling out this short survey.

This survey is also available on the web at: www.loslunasnm.gov click on **Library Hour Survey**.

1. Please rate your usage of the library on the days the library is open. (✓ Check one for each day.)

	Use frequently	Use very little	Do not go at all
Monday	<input type="checkbox"/>	<input type="checkbox"/>	<input type="checkbox"/>
Tuesday	<input type="checkbox"/>	<input type="checkbox"/>	<input type="checkbox"/>
Wednesday	<input type="checkbox"/>	<input type="checkbox"/>	<input type="checkbox"/>
Thursday	<input type="checkbox"/>	<input type="checkbox"/>	<input type="checkbox"/>
Friday	<input type="checkbox"/>	<input type="checkbox"/>	<input type="checkbox"/>
Saturday	<input type="checkbox"/>	<input type="checkbox"/>	<input type="checkbox"/>

2. Do the library's hours meet your needs? (✓ Check one for each day.)

	Hours meet my needs	Need earlier hours	Need later hours	Need to be open
Monday 12:00pm to 5:00pm	<input type="checkbox"/>	<input type="checkbox"/>	<input type="checkbox"/>	<input type="checkbox"/>
Tuesday 10:00am to 7:00pm	<input type="checkbox"/>	<input type="checkbox"/>	<input type="checkbox"/>	<input type="checkbox"/>
Wednesday 9:00am to 5:00pm	<input type="checkbox"/>	<input type="checkbox"/>	<input type="checkbox"/>	<input type="checkbox"/>
Thursday 9:00am to 7:00pm	<input type="checkbox"/>	<input type="checkbox"/>	<input type="checkbox"/>	<input type="checkbox"/>
Friday 9:00am to 5:00pm	<input type="checkbox"/>	<input type="checkbox"/>	<input type="checkbox"/>	<input type="checkbox"/>
Saturday 9:00am to 4:00pm	<input type="checkbox"/>	<input type="checkbox"/>	<input type="checkbox"/>	<input type="checkbox"/>
Sunday CLOSED	<input type="checkbox"/>	<input type="checkbox"/>	<input type="checkbox"/>	<input type="checkbox"/>

3. What is your main reason for coming into the library?

- | | |
|--|--|
| <input type="checkbox"/> Check out books | <input type="checkbox"/> Internet / Email access |
| <input type="checkbox"/> Word processing & printing access | <input type="checkbox"/> Youth programs |
| <input type="checkbox"/> To study | <input type="checkbox"/> Meet parents after school |
| <input type="checkbox"/> Other _____ | |

4. Please choose the geographic area you live in. (✓ Check one)

- | | | |
|---|---|---------------------------------------|
| <input type="checkbox"/> Los Lunas (village limits) | <input type="checkbox"/> Belen | <input type="checkbox"/> Bosque Farms |
| <input type="checkbox"/> Albuquerque | <input type="checkbox"/> El Cerro Mission | <input type="checkbox"/> Isleta |
| <input type="checkbox"/> Los Chavez | <input type="checkbox"/> Meadowlake | <input type="checkbox"/> Peralta |
| <input type="checkbox"/> Tome | <input type="checkbox"/> Valencia | <input type="checkbox"/> Other _____ |

5. Please indicate your age. (✓ Check one)

- | | | | | | | |
|--------------------------|--------------------------|--------------------------|--------------------------|--------------------------|--------------------------|--------------------------|
| 12 & Under | 13 to 17 | 18 to 24 | 25 to 34 | 35 to 49 | 50 to 64 | 65 + |
| <input type="checkbox"/> | <input type="checkbox"/> | <input type="checkbox"/> | <input type="checkbox"/> | <input type="checkbox"/> | <input type="checkbox"/> | <input type="checkbox"/> |

Thank you for taking the time to fill out this survey. We appreciate your feedback.

Cynthia J. Shetter, Library Director
Los Lunas Public Library
460 Main St. NE
Los Lunas, NM 87031
505-839-3850

This survey may be mailed to the library c/o P.O. Box 1209 Los Lunas NM 87031, hand delivered to the library at 460 Main Street NE, answered on line at www.loslunasnm.gov or faxed to 352-3582.

VILLAGE OF LOS LUNAS 2007 HOLIDAY SCHEDULE TRASH PICKUP

JANUARY 1, 2007 TO DECEMBER 31, 2007

<u>HOLIDAY OBSERVED</u>	<u>REGULAR TRASH PICKUP DAY</u>	<u>WILL BE PICKED UP ON</u>
NEW YEAR'S DAY	MONDAY JANUARY 1, 2007	FRIDAY DECEMBER 29, 2006
MARTIN LUTHER KING DAY	MONDAY JANUARY 15, 2007	FRIDAY JANUARY 12, 2007
GOOD FRIDAY	FRIDAY APRIL 6, 2007	THURSDAY APRIL 5, 2007
MEMORIAL DAY	MONDAY MAY 28, 2006	FRIDAY MAY 25, 2006
FOURTH OF JULY	WEDNESDAY JULY 4, 2007	THURSDAY JULY 5, 2007
LABOR DAY	MONDAY SEPTEMBER 3, 2007	FRIDAY AUGUST 31, 2007
COLUMBUS DAY	MONDAY OCTOBER 8, 2007	FRIDAY OCTOBER 5, 2007
VETERANS DAY	MONDAY NOVEMBER 12, 2007	FRIDAY NOVEMBER 9, 2007
THANKSGIVING DAY	THURSDAY NOVEMBER 22, 2007	WEDNESDAY NOVEMBER 21, 2007
DAY AFTER THANKSGIVING	FRIDAY NOVEMBER 23, 2007	MONDAY NOVEMBER 26, 2007
CHRISTMAS HOLIDAY	MONDAY DECEMBER 24, 2007	FRIDAY DECEMBER 21, 2007
CHRISTMAS	TUESDAY DECEMBER 25, 2007	WEDNESDAY DECEMBER 26, 2007
NEW YEARS HOLIDAY	TUESDAY JANUARY 1, 2007	WEDNESDAY JANUARY 2, 2008

PLEASE NOTE: We will no longer be able to pick up garbage carts set out late. Therefore, any late garbage carts will be picked up your next regular scheduled pickup day. **Please place your cart out by 7:00 a.m. on your scheduled pickup day.**